CAMMEYER'S Latest Success FOR BANJO

WITH PIANOFORTE accompaniment.

LULLABY & WALTZ ·	No 219.
MARCH ON ·	No 224
A SONNET ·	No 227
VAGABONDS PATROL ·	No 228
A SUMMER NIGHT ·	No 229

Price 2/- net.

Published by---
THE CAMMEYER MUSIC & MANUFACTURING CO
Publishers of The Essex-Cammeyer Banjo & Zither Banjo Tutor.
~~59, PICCADILLY, LONDON. W.~~
97A JERMYN STREET, LONDON, S.W.
(ENTRANCE IN 12 YORK STREET)

A SONNET.

A. D. CAMMEYER.

Andante con moto.

10 P. B.

12 P. B.

10 P.

10 P. 7 P. B. 6 P. 2 P. B. 8 P. 10 P. B.

rall. a tempo

10 P. B. 6 P. 5 P. 2 P. B. 2 P. B. 5 P. 5 P. B. 3 P. B.

7 P. B. 7 P. B. 9 P.

softly very

cresc. f D. C. al fine.

A SONNET.

by A. D. CAMMEYER.

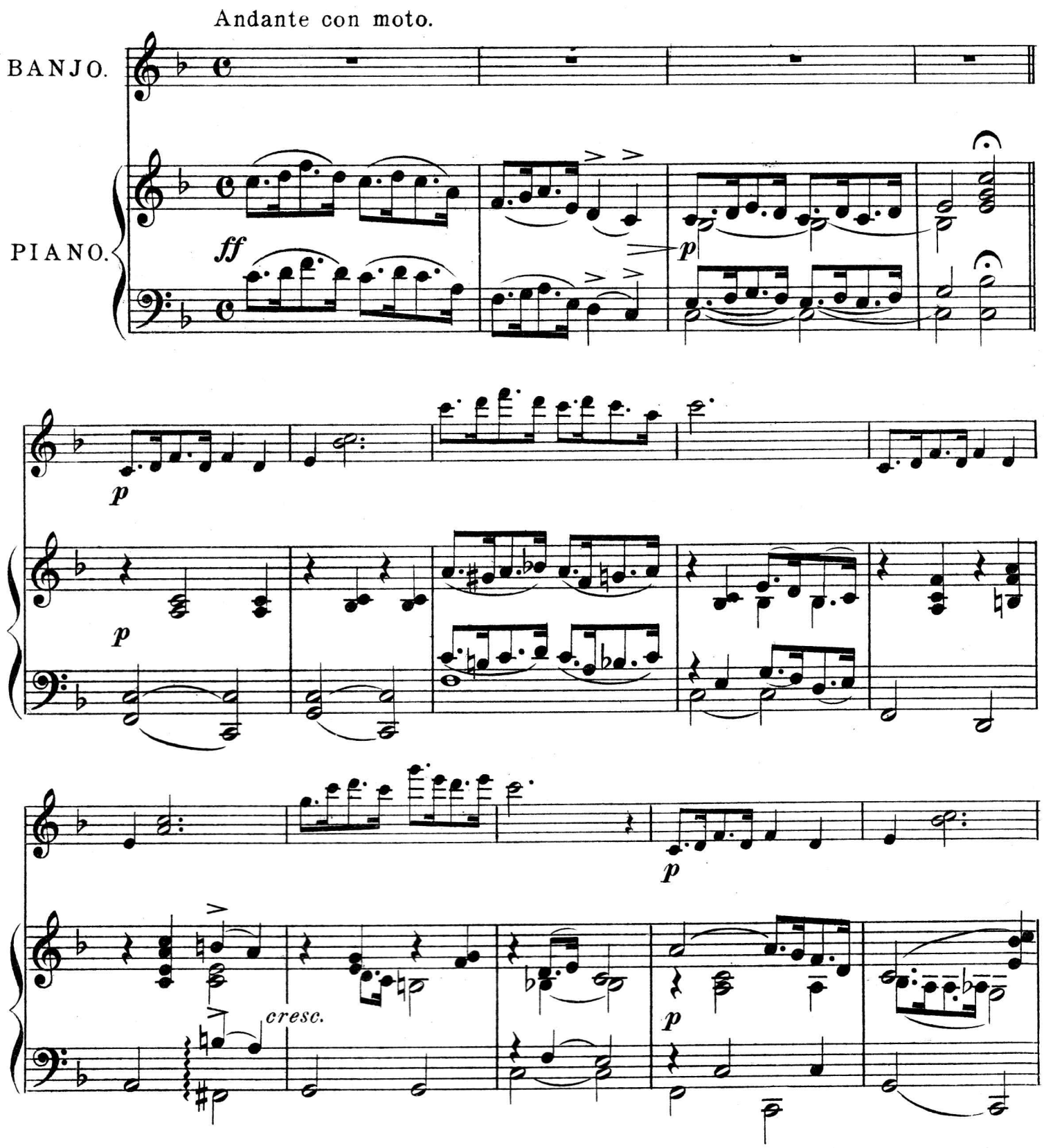

cresc.

rall.

1.

2.

D.C. al Fine.

"CAMMEYER"

MUSIC AND MANUFACTURING CO.'S

BANJO, MANDOLINE, AND GUITAR MUSIC.

All Music published by us is carefully Fingered and Marked with Positions, thereby removing all difficulties.

SOLOS WITH PIANO ACCOMPANIMENTS.

Price 1/5 each post free.

1. CIGARETTE POLKA. *(a)* — Alfred D. Cammeyer.

Tempo di Polka.

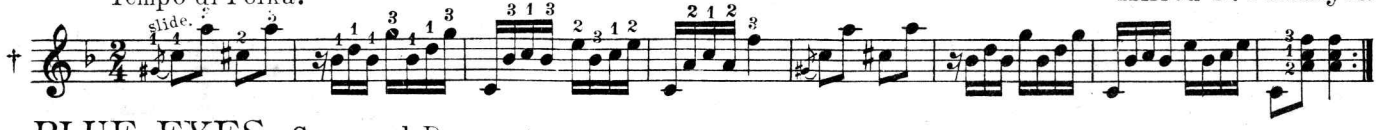

2. BLUE EYES. Song and Dance. *(a)* — Alfred D. Cammeyer.

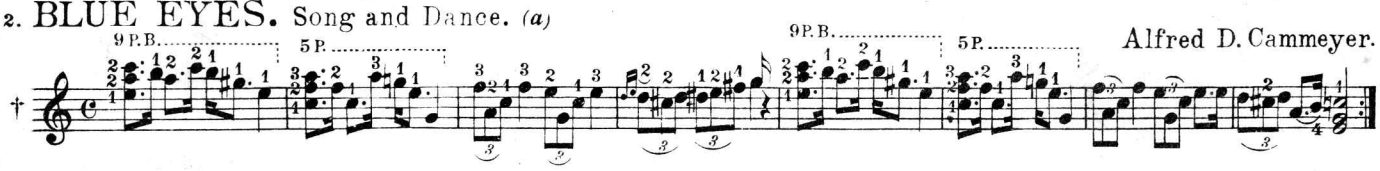

3. MINUET. *(Also Banjo Band. Banjo Lead.) (a) Also Mandoline Solo.* — Alfred D. Cammeyer.

Moderato.

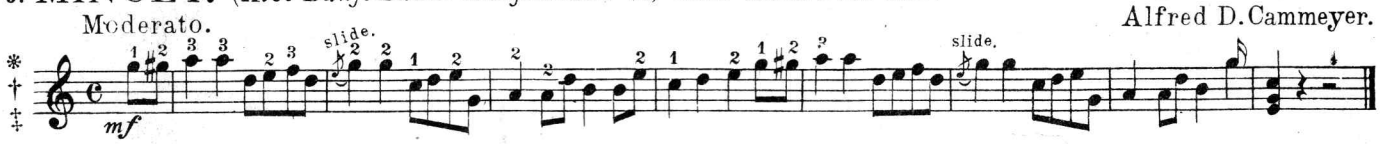

4. THE DARKIES PATROL. *(Also Banjo Band. Banjeaurine Lead.) (b)* — Arr. by Clifford Essex.

March.

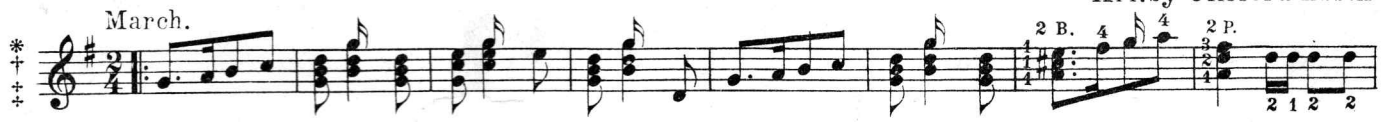

5. THE DARKIES DREAM. *(Also Banjo Band. Banjeaurine Lead.) (a)* — Arr. by Clifford Essex.

Lively

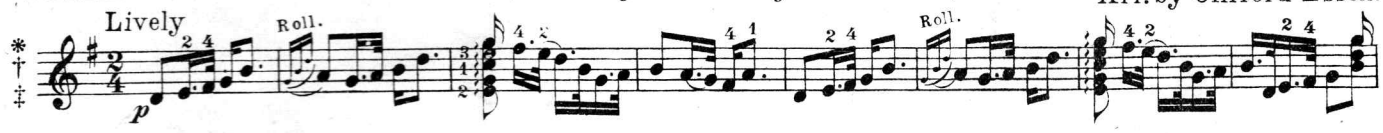

6. MISSISSIPPI BREAKDOWNS. *(a)* — Arr. by Clifford Essex.

7. DANCING IN THE BARN. *(b)* — Arr. by Alfred D. Cammeyer.

Intro.

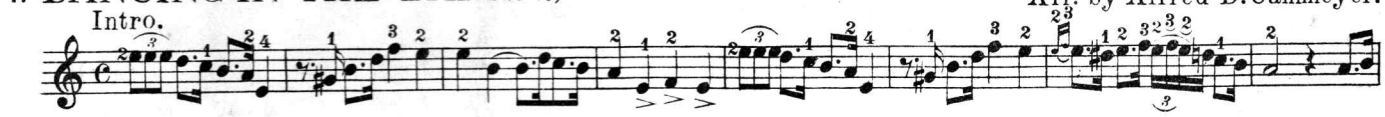

8. PRINCE OF WALES' MARCH. *(b)* — Arr. by Clifford Essex.

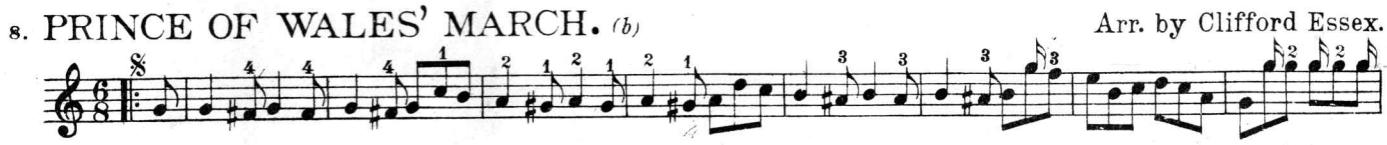

Arr., Arranged by. *(a.)* Easy; *(b)* Moderate; *(c)* Difficult. * Mandoline Parts, 1s. extra.
† Guitar Accompaniments 1s. extra. ‡ Arr. for Banjo, Mandoline, & Guitar Band.

THE CAMMEYER MUSIC Co., 97a, Jermyn Street, London, S.W.